



Warrington Collegiate

Course Guide 2011 **Your College**



Learner Services is open throughout the summer as follows:

Monday: 8.30 am – 5.00 pm
Tuesday: 8.30 am – 5.00 pm
Wednesday: 8.30 am – 5.00 pm
Thursday: 8.30 am – 7.30 pm
Friday: 8.30 am – 4.30 pm

School Leaver Enrolment Day:

Thursday 25 August: 9.00 am – 8.00 pm

General Enrolment week:

Tuesday 30 August: 9.00 am – 8.00 pm
Wednesday 31 August: 9.00 am – 8.00 pm
Thursday 1 September: 9.00 am – 8.00 pm
Friday 2 September: 9.00 am – 4.30 pm



I really enjoy my course at
Warrington Collegiate
and have lots of fun
learning new skills.



Amy Lawson
Art & Design Diploma
Level 3

Contents

	Page No.
Welcome to Warrington Collegiate – Your College	02
Why choose Warrington Collegiate?	03
How to use your course guide	04
Your money matters	05
Support for your learning	06
Your guide to qualifications – choosing the right level	07
Learning Full-time	09
Learning Part-time	14
Apprenticeships	20
Higher Education and Professional qualifications	23
Languages and Leisure Courses	27
Enrolling is easy . . .	31
Dates for you diary	32



“ I've had a great time at **Warrington Collegiate.** Lovely people, lovely course. There is always heaps to do and we have a good laugh. The help is always there, if we need it. ”

Alison Lancaster
Beauty Therapy NVQ Diploma
Level 3



Welcome to Warrington Collegiate: **Your College**

Whether you are thinking about a career change, would like to progress in your existing career or would simply like to learn more about a subject you enjoy, we know that returning to college is a big decision and one that can have a significant impact on your future.

At Warrington Collegiate, we aim to offer all our students a high quality learning experience, delivered within a supportive environment. The college has a long-standing reputation for providing excellent vocational courses and we are committed to offering educational opportunities which are tailored to meet your individual needs.

We are the largest college in Warrington and have a fantastic campus with outstanding facilities as well as dedicated and experienced tutors to help ensure that your time at college is both successful and enjoyable.

2010/11 has been a particularly successful year for Warrington Collegiate. The year commenced with a very successful Ofsted inspection, following which the college was judged to be a 'good college with outstanding features.' These results confirm our position as one of the best colleges in the North West. Our students agree with this judgement, awarding us one of the highest scores of any college in the region for the quality of our courses. We are very proud of these achievements as they reinforce the hard work and commitment of our staff and students.

Warrington Collegiate is **your college** and I hope we can help you achieve **your goals**.

Paul Hafren

Principal / Chief Executive



Why **choose** Warrington Collegiate?

Whatever your age, career ambitions or lifestyle, we are sure to have the ideal course for you.

- One of the best colleges in the North West, confirmed by our Ofsted inspection in October 2010 and by the feedback from our students
- Experts in Vocational Education
- Extensive range of Advanced level courses, with many learners progressing to prestigious Universities all over the country
- Expanding range of Higher Education and professional courses
- An outstanding campus with fantastic facilities

How to use **your** Course guide

To help you to decide which type of course is best for you, we have divided your course guide into 5 different sections, ranging from full-time qualifications to short leisure courses. Just find the heading that best describes what you would like to do and turn to the relevant section of the guide for more information.

Learning Full-time (page 9)

A wide range of full-time vocational courses leading to a variety of nationally recognised qualifications. Ideal if you would like to change direction or if you are currently unemployed and your present circumstances will enable you to study full-time. This section also includes information about Access to Higher Education courses, which are perfect if you want to go to University in the future but don't yet have the necessary qualifications.

Learning Part-time (page 14)

A wide range of part-time vocational courses leading to a variety of nationally recognised qualifications, giving you the flexibility to earn while you learn. Ideal if you would like to improve your future career prospects or even if you are thinking of a change in direction.

Apprenticeships (page 20)

Apprenticeships offer an excellent way of gaining a qualification whilst working full-time and are suitable for both young people and adults. Ideal if you are already employed in your chosen area of work but would like to enhance your skills and gain an industry recognised qualification.

Higher Education & Professional Qualifications (page 23)

A wide range of predominantly part-time higher education and professional qualifications. Ideal if you would like to improve your future career prospects by gaining an appropriate higher level or professional qualification and you wish to combine learning with full or part-time employment.

Languages & Leisure Courses (page 27)

A wide range of short courses which have been designed to help you make the most of your leisure time. Ideal if you would like to learn a new language or a new skill, or simply find out more about a subject that you are interested in.

Your money matters

Funding for students is changing for the 2011/12 academic year. Whatever your financial circumstances, it is well worth speaking to our Guidance & Welfare Team in Learner Services who will be able to advise whether you are eligible for any financial support.

You may be eligible for tuition fee remission. This means that you may only need to pay your registration fee for the course, plus any additional costs (e.g. equipment).

Tuition fee remission is available if you are studying a Skills Funding Agency (SFA) funded, classroom based course and you are*:

- In receipt of Job Seekers Allowance (JSA) or Employment Support Allowance (ESA) in a work related activity group
- An adult without a level 2 qualification undertaking a level 1 qualification as a progression route to a level 2
- An adult aged undertaking their first full level 2 qualification **
- An adult aged 19-24 undertaking their first full level 3 qualification ***
- An adult aged 25+ undertaking their first full level 2, 3 or 4 qualification who does not already hold a full level qualification
- An adult undertaking an Adult Basic Skills qualification (ie literacy and numeracy)

* Suitable evidence must be supplied at the time of enrolment. Students must complete and sign a declaration form at the time of enrolment to receive level 1, full level 2 or full level 3 fee remission.

**Full Level 2: free course to adults who do not already have a qualification at this level.

***Full Level 3: free course to adults, aged 19-24, who do not already have a qualification at this level.

If you are interested in undertaking an Apprenticeship or you are an employer who would like more information, please contact our Apprenticeship Department on 01925 494494.

If you are aged 16-18, **you will not pay any tuition fees.**

You can pay for your course by cheque or bank card. Alternatively it may be easier for you to spread the cost of your course over several payments, rather than paying in one lump sum. Payment can be spread over 9 monthly instalments depending on the duration and type of course. There is a £15 charge for setting up an instalment plan for courses up to £399.99, and a £25 charge for courses costing £400.00 or more. If you would like more information about this, please ask in Learner Services or contact the Enrolment Hotline on 01925 494400.

Learner Support funds for students aged 16-18 and 19+ years are available. Please come in to Learner Services to discuss whether you may be eligible to access these funds. The funds can be used to help you with the costs associated with studying, including travel, equipment, uniforms, trips and residentials, as well as helping those in financial hardship. There are also funds available to help students pay for childcare whilst they are at college.

Support for **your Learning**

At Warrington Collegiate we pride ourselves in providing high quality support and, whatever your needs, our friendly and experienced staff will be pleased to help.

Information Advice & Guidance

Our guidance and welfare advisors are trained to provide a wide range of services in areas such as finance, personal or welfare concerns, disability, higher education and careers. We are holders of the Matrix award, an essential quality kitemark for information, advice and services, which ensures that we maintain high standards and continuously improve our service to you.

Study Skills Support

A wide range of study support is available to help you to succeed in achieving your goals. Support is provided by our helpful and experienced staff and includes help with study skills such as assignment writing, as well as support with essential skills such as Maths, English or IT. We can also provide specialist support if you have a learning difficulty or disability, as we will also help you to access any specialist equipment that you require.

Equality & Diversity

Warrington Collegiate is committed to providing an inclusive learning environment and welcomes diversity in its student population – valuing differences in race, gender, sexual orientation, disability, religion or belief, class and age. We do not tolerate any form of discrimination or harassment. The college recognises its responsibility to promote equality of opportunity for all students and staff.

Our Equality and Diversity Co-ordinator provides advice, guidance and support for students and staff about all issues related to equality, diversity and inclusion.



It is a wonderful place to learn. The tutors are **terrific**. I have really learned a great deal.



Thomas Moore
Introduction to Computing

Your guide to qualifications

Choosing the right level

Qualifications are available at a variety of different levels and the right level for you depends on your existing qualifications and also on your work experience. Please refer to the table below to help you decide which level is right for you.

Entry Level	Entry level qualifications are for beginners and are designed to assist you in gaining basic knowledge and skills
Level 1	Level 1 courses are designed to enable you to gain a basic level of knowledge and skills in the relevant subject area and are the first step in gaining a vocational qualification
Level 2	Level 2 qualifications are equivalent to GCSEs and provide you with an intermediate level of knowledge and skills
Level 3	Level 3 qualifications are the equivalent to A levels and provide you with advanced knowledge and skills. Level 3 qualifications also provide an ideal progression route to higher education
Level 4	Level 4 qualifications are at higher education level and are equivalent to the first year of a university degree
Level 5	Level 5 qualifications are at higher education level and are equivalent to the second year of a university degree
Level 6	Level 6 qualifications are at higher education level and are equivalent to the third and final year of a university degree
Level 7	Level 7 is equivalent to Masters Degree level

If you would like further help in deciding which qualification or which level is right for you, please contact our Learner Services team on 01925 494400 for assistance.



“ I have **loved** being at the Collegiate. I made loads of new friends and the tutors are like our family. I can't wait to come back next year ”

Kirstie Shaw
Beauty Therapy
Level 2



“ My experience here has been **amazing**. It's a great course and you make **good friends**. The teachers are great and help you in every way. ”

Fara Sheikh
Art & Design Diploma
Level 3

Learning Full-time

If you are thinking about embarking on a new career, would like to study for a qualification, to enable you to apply for a Higher Education qualification or you are currently unemployed, the courses in this section will help you in taking the first step.

Full-time qualifications are available at a variety of different levels and the right level for you will depend on your existing qualifications and also on your previous experience. Most of the courses take between one and two years to complete and you will usually attend College for 3 – 4 days per week.

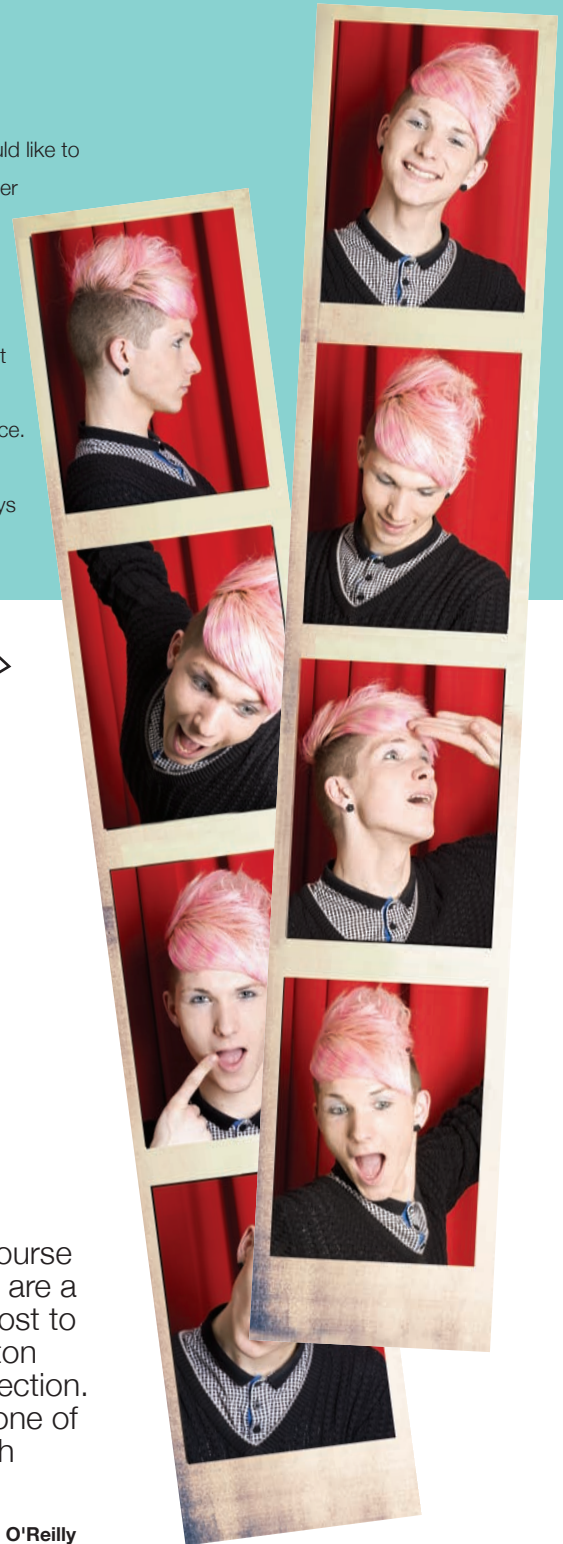

I really enjoy the course. I am learning a lot and I enjoy the **creative** side of the course.



Jamie Shakeshaft
Women's Hairdressing
Level 2



I enrolled on the Performing Musician course and have never looked back. My tutors are a huge **inspiration** and they do their utmost to help me achieve my **goals**. Warrington Collegiate has pointed me in the right direction. I am now moving on to study drums in one of the country's best institutions:- Tech Music School in London.



Tom O'Reilly
Performing Musician
Level 3

* There may be some financial assistance available to help towards paying for your course.

Please phone the course hotline on 01925 494400 for more information. www.warrington.ac.uk

Automotive & Engineering

		Mode	Start Date	End Date	Time	Cost per year
EEX312AL	Electronics Extended Diploma Level 3	FT	05/09/2011	28/06/2013	Various	£1,340*
EIF111AL	Electrical Installation Foundation Learning Level 1	FT	06/09/2011	29/06/2012	Various	£675*
EIC211AL	Electrical Installation Level 2	FT	05/09/2011	29/06/2012	Various	£845*
MVF111AL	Motor Vehicle Foundation Learning Level 1	FT	05/09/2011	29/06/2012	Various	£640*
MVC111AL	Motor Vehicle Level 1	FT	05/09/2011	29/06/2012	Various	£615*
MVD211AL	Motor Vehicle Level 2	FT	05/09/2011	29/06/2012	Various	£845*
ENN111AL	Performing Engineering Operations NVQ (QCF) Level 1	FT	05/09/2011	29/06/2012	Various	£625*
MVD311AL	Vehicle Maintenance Repair Level 3	FT	05/09/2011	29/06/2012	Various	£1,270*

Business & Administration

		Mode	Start Date	End Date	Time	Cost per year
BUF111AL	Business Administration Foundation Learning Level 1	FT	05/09/2011	29/06/2012	Various	£660*
BUD211AL	Business BTEC Diploma Level 2	FT	05/09/2011	29/06/2012	Various	£845*
BUX312AL	Business Extended Diploma Level 3	FT	05/09/2011	28/06/2013	Various	£1,340*

Construction & Building

		Mode	Start Date	End Date	Time	Cost per year
BWD111AL	Bricklaying Diploma Level 1	FT	07/09/2011	29/06/2012	Various	£615*
TBC	Bricklaying Diploma Level 2	FT	06/09/2011	28/06/2012	Various	£465*
BWD311AL	Bricklaying Diploma Level 3	FT	05/09/2011	29/06/2012	Various	£1,170*
BWF111AL	Brickwork Foundation Learning Level 1	FT	05/09/2011	29/06/2012	Various	£675*
CJD111AL	Carpentry & Joinery Diploma Level 1	FT	05/09/2011	29/06/2012	Various	£615*
TBC	Carpentry & Joinery Diploma Level 2	FT	05/09/2011	28/06/2012	Various	TBC
CJD311AL	Carpentry & Joinery Diploma Level 3	FT	05/09/2011	29/06/2012	Various	£1,170*
COD111AL	Construction Multiskills Level 1	FT	05/09/2011	24/02/2012	Various	£615*
COX312AL	Construction Extended Diploma Level 3	FT	05/09/2011	28/06/2013	Various	£1,340*
PDD111AL	Painting & Decorating Diploma Level 1	FT	05/09/2011	29/06/2012	Various	£615*
TBC	Painting & Decorating Diploma Level 2	FT	05/09/2011	28/06/2012	Various	TBC
PDD311AL	Painting & Decorating Diploma Level 3	FT	05/09/2011	29/06/2012	Various	£1,170*
PDF111AL	Painting & Decorating Foundation Learning Level 1	FT	05/09/2011	29/06/2012	Various	£675*
PLF111AL	Plumbing Foundation Learning Level 1	FT	06/09/2011	29/06/2012	Various	£675*
PLC212AL	Plumbing Studies Basic Certificate Level 2	FT	05/09/2011	28/06/2013	Various	£920*
PLC321AL	Plumbing Studies Certificate Level 3	FT	05/09/2011	01/07/2012	Various	£1,240*

Crafts, Creative Arts & Design

		Mode	Start Date	End Date	Time	Cost per year
ADFC11AL	Art, Design & Media Foundation Learning Entry Level 1	FT	05/09/2011	29/06/2012	Various	£615*
ADF111AL	Art, Design & Media Foundation Learning Level 1	FT	05/09/2011	29/06/2012	Various	£630*
ADD211AL	Art & Design Diploma Level 2	FT	05/09/2011	29/06/2012	Various	£845*
ADD311AL	Art & Design Foundation Diploma Level 3	FT	05/09/2011	29/06/2012	Various	£1,470*
ADX312AL	Art & Design Extended Diploma Level 3	FT	05/09/2011	28/06/2013	Various	£1,340*
FND211AL	Fashion & Clothing Diploma Level 2	FT	05/09/2011	29/06/2012	Various	£845*
FNX312AL	Fashion & Clothing National Extended Diploma Level 3	FT	06/09/2011	15/06/2013	Various	£1,340*
PHX312AL	Photography Extended Diploma Level 3	FT	05/09/2011	28/06/2013	Various	£1,340*

Hair, Beauty & Barbering

		Mode	Start Date	End Date	Time	Cost per year
HBD211AL	Barbering Diploma (QCF) Level 2	FT	05/09/2011	29/06/2012	Various	£845*
BTD211AL	Beauty Therapy Diploma (QCF) Level 2	FT	05/09/2011	29/06/2012	Various	£845*
BTD311BL	Beauty Therapy Techniques Diploma (QCF) Level 3	FT	05/09/2011	29/06/2012	Various	£1,170*
BTD311AL	Body and Spa Therapy Diploma Level 3	FT	05/09/2011	29/06/2012	Various	£1,170*
BTF111AL	Hair & Beauty Foundation Learning Level 1 (Beauty)	FT	05/09/2011	29/06/2012	Various	£635*
HAF111AL	Hair & Beauty Foundation Learning Level 1 (Hair)	FT	05/09/2011	29/06/2012	Various	£665*
HAD311AL	Hair and Media Make-up Diploma Level 3	FT	05/09/2011	29/06/2012	Various	£1,170*
HAN311AL	Hairdressing NVQ Diploma Level 3	FT	05/09/2011	29/06/2012	Various	£1,170*
HWD211AL	Women's Hairdressing Diploma (QCF) Level 2	FT	05/09/2011	29/06/2012	Various	£845*
HWD311AL	Women's Hairdressing Diploma (QCF) Level 3	FT	05/09/2011	29/06/2012	Various	£1,170*

Health Care

		Mode	Start Date	End Date	Time	Cost per year
APD311AL	Access to Higher Education - Health Professionals Level 3	FT	19/09/2011	28/06/2012	Various	£1,170*
AHD311AL	Access to Higher Education Humanities & Social Science Level 3	FT	19/09/2011	28/06/2012	Various	£1,170*
ASD311AL	Access to Higher Education - Social Work Level 3	FT	19/09/2011	28/06/2012	Various	£1,170*
CCF111AL	Child Care Foundation Learning Level 1	FT	05/09/2011	29/06/2012	Various	£630*
CCD211AL	Children's Care Develop. & Learning First Diploma Level 2	FT	05/09/2011	29/06/2012	Various	£845*
CCC312AL	Child Care Learning & Development BTEC National Certificate Level 3	FT	05/09/2011	28/06/2013	Various	£1,175*
CCD312AL	Child Care Learning & Development BTEC National Diploma Level 3	FT	05/09/2011	28/06/2013	Various	£1,190*
HSF111AL	Health & Social Care Foundation Learning Level 1	FT	05/09/2011	29/06/2012	Various	£645*
HSD211AL	Health & Social Care First Diploma Level 2	FT	05/09/2011	29/06/2012	Various	£845*
HSD312AL	Health & Social Care Diploma (QCF) Level 3	FT	05/09/2011	28/06/2013	Various	£1,175*
HSX312AL	Health & Social Care Extended Diploma Level 3	FT	05/09/2011	28/06/2013	Various	£1,340*

* There may be some financial assistance available to help towards paying for your course.

Please phone the course hotline on 01925 494400 for more information. www.warrington.ac.uk

Horticulture

		Mode	Start Date	End Date	Time	Cost per year
FLD211AL	Floristry Diploma Level 2	FT	05/09/2011	26/06/2012	Various	£845*
FLD311AL	Floristry Diploma Level 3	FT	05/09/2011	29/06/2012	Various	£1,470*

Hospitality & Catering

		Mode	Start Date	End Date	Time	Cost per year
HCF111AL	Catering & Hospitality Foundation Learning Level 1	FT	05/09/2011	29/06/2012	Various	£665*
CKN211AL	Catering & Hospitality Level 2	FT	05/09/2011	29/06/2012	Various	£860*
HCX312AL	Hotel & Restaurant Supervision National Extended Diploma Level 2	FT	05/09/2011	29/06/2012	Various	£1,355*
HCD111AL	Professional Cookery & Restaurant Introduction Level 2	FT	05/09/2011	29/06/2012	Various	£945*
HCD211AL	Professional Cookery & Restaurant Service Diploma Level 2	FT	05/09/2011	29/06/2012	Various	£880*
HCN311AL	Professional Cookery NVQ Level 3	FT	05/09/2011	29/06/2012	Various	£1,170*

ICT, Media & Gaming

		Mode	Start Date	End Date	Time	Cost per year
GDX312AL	Games Development Creative Media National Extended Diploma Level 3	FT	05/09/2011	28/06/2013	Various	£1,340*
ITF111AL	ICT Foundation Learning Level 1	FT	05/09/2011	29/06/2012	Various	£675*
ITD211AL	ICT BTEC Diploma Level 2	FT	05/09/2011	29/06/2012	Various	£845*
ITC211AL	ICT Certificate Level 2	FT	05/09/2011	29/06/2012	Various	£845*
ITX312AL	ICT Extended Diploma Level 3	FT	06/09/2011	28/06/2013	Various	£1,340*
IMX312AL	Interactive Media National Extended Diploma Level 3	FT	05/09/2011	28/06/2013	Various	£1,340*
MED211AL	Media Production - Gaming Diploma Level 2	FT	05/09/2011	29/06/2012	Various	£845*
MEX312AL	Media National Extended Diploma Level 3	FT	06/09/2011	15/06/2013	Various	£1,340*

Performing Arts

		Mode	Start Date	End Date	Time	Cost per year
AUS211AL	Audio Producer Subsidiary Diploma Level 2	FT	07/09/2011	29/06/2012	Various	£870*
AUD312AL	Audio Producer Level 3	FT	05/09/2011	29/06/2013	Various	£1,295*
PAD211AL	Performing Arts (Performance) BTEC Diploma Level 2	FT	05/09/2011	29/06/2012	Various	£845*
PCX312AL	Performing Arts - Acting National Extended Diploma Level 3	FT	05/09/2011	28/06/2013	Various	£1,340*
PND211AL	Performing Arts - Dance Diploma Level 2	FT	05/09/2011	29/06/2012	Various	£845*
PNX312AL	Performing Arts - Dance Extended Diploma Level 3	FT	05/09/2011	28/06/2013	Various	£1,340*
PTX312AL	Performing Arts - Musical Theatre Extended Diploma Level 3	FT	05/09/2011	28/06/2013	Various	£1,340*
PMD312AL	Performing Musician Level 3	FT	06/09/2011	15/06/2013	Various	£1,245*
PKD312AL	Production Arts Make-Up Diploma Level 3	FT	05/09/2011	29/06/2013	Various	£1,425*
PKS311AL	Production Arts Make-Up National Subsidiary Diploma Level 3	FT	05/09/2011	29/06/2012	Various	£1,275*

Preparation for work

		Mode	Start Date	End Date	Time	Cost per year
PRDA12AL	Independent Living Skills	FT	05/09/2011	28/06/2013	Various	£615*
LFCB11AL	Life Skills Entry Level 2 (1 Year)	FT	05/09/2011	29/06/2012	Various	£615*
RSF111AL	Retail Skills Foundation Learning Level 1	FT	05/09/2011	29/06/2012	Various	£615*
EPCC11BL	Skills Training Employment Programme Entry Level	FT	05/09/2011	29/06/2012	Various	£635*
EPCC11CL	Skills Training Employment Programme Entry Level	FT	Various	Various	Various	£635*
VSCB12AL	Vocational Studies (SLDD) Entry Level	FT	05/09/2011	29/06/2012	Various	£615*
WSCC12AL	Work Skills (SLDD) Entry Level	FT	05/09/2011	29/06/2012	Various	£615*

Public Services

		Mode	Start Date	End Date	Time	Cost per year
SF111AL	Public Services Foundation Learning Level 1	FT	05/09/2011	29/06/2012	Various	£645*
PSD211AL	Public Services First Diploma Level 2	FT	05/09/2011	29/06/2012	Various	£845*
PSD312AL	Public Services Diploma Level 3	FT	05/09/2011	28/06/2013	Various	£1,175*
PSX312AL	Public Services Extended Diploma Level 3	FT	05/09/2011	28/06/2013	Various	£1,340*

Science

		Mode	Start Date	End Date	Time	Cost per year
SCX312AL	Applied Science BTEC Extended Diploma Level 3	FT	05/09/2011	28/06/2013	Various	£1,340*

Sport, Leisure & Recreation

		Mode	Start Date	End Date	Time	Cost per year
SPF111AL	Sport Foundation Learning Level 1	FT	05/09/2011	29/06/2012	Various	£645*
SPD211AL	Sports BTEC Diploma Level 2	FT	05/09/2011	29/06/2012	Various	£905*
SPX312AL	Sports Extended Diploma Level 3	FT	05/09/2011	29/06/2012	Various	£1,415*
SPX312BL	Sports - Football Extended Diploma Level 3	FT	05/09/2011	29/06/2012	Various	£1,415*
SPX312CL	Sports - Rugby League Extended Diploma Level 3	FT	05/09/2011	29/06/2012	Various	£1,415*

Travel & Tourism

		Mode	Start Date	End Date	Time	Cost per year
AVD312AL	Aviation Operations National Certificate Level 3	FT	05/09/2011	17/12/2012	Various	£1,375*
TTF111AL	Travel & Tourism Foundation Learning Level 1	FT	05/09/2011	29/06/2012	Various	£660*
TTD211AL	Travel & Tourism BTEC Diploma Level 2	FT	05/09/2011	29/06/2012	Various	£845*
TTX312AL	Travel & Tourism Extended Diploma Level 3	FT	05/09/2011	28/06/2013	Various	£1,340*

* There may be some financial assistance available to help towards paying for your course.

Please phone the course hotline on 01925 494400 for more information. www.warrington.ac.uk

Learning Part-time

If you would like to study for a qualification to improve your future career prospects or you are thinking about a change of direction, the courses in this section are ideal for you. Part-time qualifications are available at a variety of different levels and the right level for you will depend on your existing qualifications and also on your previous experience. Most of the courses take between one and two years to complete and all are studied on a part-time basis, giving you the flexibility to earn while you learn.



“My experience at **Warrington Collegiate** has been great and the course will enable me to **progress** with my chosen career. I have also made some great friends and colleagues.”

Emma Ivanovic
Hairdressing Diploma
Level 2



“I have **loved** the training and the experience. I now have a **great career** that I love. I haven't stopped working since I started the course.”

David Kerr
Plumbing

Automotive & Engineering

		Mode	Start Date	End Date	Time	Cost per year
CAC211AF	Computer Aided Design 2D Basic Level 2	PT	05/09/2011	30/01/2012	5.30-9pm	£105*
CAC311AF	Computer Aided Design Certificate Level 3	PT	05/09/2011	29/06/2012	6-9pm	£75*
EIC122AL	Electrical Installation Level 1 (2 Year)	PT	TBC	TBC	6-9pm	£840*
ENN111BL	Engineering Performance Operations NVQ Level 1	PT	05/09/2011	29/06/2012	5-9pm	£535*
EED312AL	Electrical/Electronic Engineering Diploma (QCF) Level 3	PT	05/09/2011	28/06/2013	TBC	£1,200*
ETC321BL	Electro-technical Technology Certificate Level 3	PT	08/09/2011	28/06/2012	6-9pm	£730*
ENS311AL	Engineering Subsidiary Diploma Level 3	PT	05/09/2011	29/06/2012	TBC	£1,170*

Business & Administration

		Mode	Start Date	End Date	Time	Cost per year
ACA111AL	AAT Access Level 1	PT	09/09/2011	05/11/2012	Various	£240*
ACC211AL	AAT Accounting Certificate Level 2	PT	31/08/2011	11/07/2012	Various	£575*
ACD311AL	AAT Accounting Diploma Level 3	PT	30/08/2011	12/07/2012	Various	£1,235*
ACD312AL	AAT Accounting Diploma Level 3 (2yrs)	PT	30/08/2011	12/07/2013	Various	£745*
SGA111AL	Sage Computerised Book Keeping Level 1	PT	05/09/2011	16/11/2011	Various	£240*

Construction & Building

		Mode	Start Date	End Date	Time	Cost per year
BWC111AL	Brickwork Construction Basic Skills Level 1	PT	TBC	TBC	TBC	TBC
BWD212BL	Bricklaying Diploma Level 2	PT	06/09/2011	28/06/2013	6-9.15pm	£1,310*
BWN212AX	Brickwork (CITB) NVQ Level 2	PT	06/09/2011	25/06/2013	TBC	TBC
CJC111AL	Carpentry & Joinery Basic Certificate Level 1 (CG 6218)	PT	05/09/2011	25/06/2012	6-9pm	£405*
CJF111AL	Carpentry & Joinery Foundation Learning Level 1	PT	05/09/2011	29/06/2012	Various	£675*
CJN212AX	Carpentry & Joinery NVQ Level 2	FT	05/09/2010	28/06/2012	Various	£330*
COC111AL	Construction Basic Skills Certificate Level 1	PT	07/09/2011	29/06/2012	6-9.15pm	£405*
TBC	Construction Diploma Level 3	PT	TBC	TBC	TBC	TBC
COS311AL	Construction Subsidiary Diploma Level 3	PT	07/09/2011	29/06/2012	TBC	£1,165*
PDC111AL	Painting & Decorating Basic Certificate Level 1 (CG 6218)	PT	05/09/2011	25/06/2012	6-9pm	£405*
PLC212BL	Plumbing Studies Basic Certificate Level 2	PT	05/09/2011	28/06/2013	6-9pm	£830*

Crafts, Creative Arts & Design

		Mode	Start Date	End Date	Time	Cost per year
MCA111AL	3D Design - Media Crafts Level 1	PT	14/09/2011	30/05/2012	6-8pm	£220*
MCA111BL	3D Design - Jewellery Level 1	PT	15/09/2011	31/05/2012	6-8pm	£220*
FNA111AL	Fashion & Clothing Award Level 1	PT	10/01/2012	26/06/2012	6-9pm	£340*

* There may be some financial assistance available to help towards paying for your course.

Please phone the course hotline on 01925 494400 for more information. www.warrington.ac.uk

Foundation for Learning & Life

		Mode	Start Date	End Date	Time	Cost per year
ALC111AL	Adult Literacy Level 1	PT	12/09/2011	22/06/2012	Various	Free
ALC211AL	Adult Literacy Level 2	PT	12/09/2011	22/06/2012	Various	£15*
ALCE11AL	Adult Literacy (Entry 1, 2 & 3)	PT	12/09/2011	22/06/2012	Various	Free
AMC111AL	Adult Numeracy Level 1	PT	12/09/2011	22/06/2012	Various	Free
AMC211AL	Adult Numeracy Level 2	PT	12/09/2011	22/06/2012	Various	£15*
AMCE11AL	Adult Numeracy Entry 1,2,3	PT	12/09/2011	22/06/2012	Various	Free
GEC211AL	English GCSE Level 2	PT	05/09/2011	29/06/2012	6-9pm	£275*
IEU111AL	ICT for Employment Level 1	PT	Various	Various	Various	Free
JTU111AL	Job & Training Search Skills Level 1	PT	Various	Various	Various	Free
JAU111AL	Job Application Skills Level 1	PT	Various	Various	Various	Free
GMF211AL	Maths GCSE Foundation Level 2	PT	05/09/2011	29/06/2012	6-9pm	£275*
GMH211AL	Maths GCSE Higher Level 2	PT	05/09/2011	29/06/2012	6-9pm	£275*
PUI111AL	Preparing for an Interview Level 1	PT	Various	Various	Various	Free
TRAC11AL	Princes Trust Award Entry Level 3	PT	05/09/2011	28/11/2011	9:30-4:30pm	Free
TRCC11AL	Princes Trust Certificate Entry Level 3	PT	05/09/2011	28/11/2011	9:30-4:30pm	Free
PRD211AL	Progression Diploma (Access) Level 2	PT	05/09/2011	29/06/2012	Various	£1,585*
OU111AL	Recognising Employment Opportunities Level 1	PT	Various	Various	Various	Free
MC111AL	Supporting Employability & Personal Effectiveness Certificate (QCF) Level 1	PT	05/09/2011	29/06/2012	Various	£1,170*

Hair, Beauty & Barbering

		Mode	Start Date	End Date	Time	Cost per year
HBN211AF	Barbering for Qualified Hairdressers Level 2	PT	20/09/2011	21/02/2012	6-9pm	£330*
BTD211BL	Beauty Specialist Tech. Diploma Level 2	PT	06/09/2011	14/06/2012	6-9pm	£850*
BTD211CL	Beauty Specialist Tech. Diploma Level 2	PT	10/09/2011	16/06/2012	6-9pm	£850*
HAN111AL	Hairdressing NVQ Level 1	PT	07/09/2011	14/06/2012	6-9pm	£640*
HAN211BL	Hairdressing NVQ Diploma Level 2	PT	07/09/2011	16/06/2012	5-9pm	£880*
IHC311AF	Indian Head Massage Certificate (QCF) Level 3	PT	06/09/2011	13/12/2011	6-9pm	£385*
BNN211AL	Nail Services NVQ Diploma Level 2	PT	08/09/2011	29/06/2012	6-9pm	£500*
BNN211BL	Nail Services NVQ Diploma Level 2	PT	06/09/2011	10/12/2011	6-9pm	£350*
BNN311AL	Nail Services NVQ Diploma Level 3	PT	05/09/2011	13/06/2012	6-9pm	£850*
UCU311AF	Shaving & Face Massage Level 3	PT	05/09/2011	19/01/2012	4-7pm	£250*
BMC311AF	Swedish Massage Certificate (QCF) Level 3	PT	08/09/2011	10/05/2012	6-9pm	£265*

Health & Care

		Mode	Start Date	End Date	Time	Cost per year
CNCZ211AF	Counselling Introduction (Concepts) Level 2	PT	Various	Various	5.45-9pm	£250*
CNC311AF	Counselling Skills Certificate Level 3	PT	13/09/2011	19/06/2012	5.30-9pm	£750*
HSD300BF	Health & Social Care Level 3	PT	01/08/2011	30/07/2012	TBC	£1,605*
PCC311AF	Palliative Care Level 3	PT	01/08/2011	31/07/2012	TBC	TBC*

Health & Safety

		Mode	Start Date	End Date	Time	Cost per year
CLC111AL	Cleaning Certificate Level 1	PT	05/09/2011	29/06/2012	TBC	£380*
FSA211AF	Food Safety in Catering Level 2	PT	01/08/2011	31/07/2012	TBC	TBC*
HSA211AF	Health & Safety Award Level 2	PT	01/08/2011	30/07/2012	TBC	TBC*
RAA111AF	Responsible Alcohol Retailing Award Level 1	PT	01/08/2011	30/07/2012	TBC	TBC*
SHC211AL	Safe Handling Of Medicines Certificate Level 2	PT	01/08/2011	31/07/2012	TBC	£320*
DHC211AL	Work in the Health Sector Certificate Level 2	PT	14/04/2011	31/07/2012	TBC	£170*

Horticulture

		Mode	Start Date	End Date	Time	Cost per year
FFRC211AF	Floristry Certificate Level 2	PT	08/09/2011	26/06/2012	6-8.30pm	£295*

Hospitality & Catering

		Mode	Start Date	End Date	Time	Cost per year
FPN212AL	Food Preparation NVQ Level 2 (18 Months)	PT	05/09/2011	20/02/2013	9.30-4pm	£900*
HCN312AL	Professional Cooking NVQ Level 3	PT	05/09/2011	29/06/2012	9.30-4pm	£605*

ICT, Media & Gaming

		Mode	Start Date	End Date	Time	Cost per year
CIZU11AF	CISCO CCNA Semester 1	PT	05/09/2011	Jan 2012	6-9pm	£325*
CIZU11BF	CISCO CCNA Semester 2	PT	Feb 2012	June 2012	6-9pm	£325*
CIZU11CF	CISCO CCNA Semester 3	PT	05/09/2011	Jan 2012	6-9pm	£325*
CIZU11CF	CISCO CCNA Semester 4	PT	01/02/2012	June 2012	6-9pm	£325*
PHC311AL	Crime Scene Investigate Photography Certificate Level 3	PT	05/09/2011	28/05/2012	6-9pm	£350*
UCU111AF	Web Design Level 1	PT	05/09/2011	29/06/2011	6-9pm	£240*

Logistics, Warehousing & Passenger Transport

		Mode	Start Date	End Date	Time	Cost per year
DCDT00AF	Driver CPC Driving Techniques Level 2	PT	01/08/2011	30/07/2012	TBC	£65*
DCHS00AF	Driver CPC Health & Safety Level 2	PT	01/08/2011	30/07/2012	TBC	£65*
DCEE00AF	Driver CPC Out in 3-Emergency Evacuation Level 2	PT	01/08/2011	30/07/2012	TBC	£65*
DCSH00AF	Driver CPC Safe Handling/Well Being Level 2	PT	01/08/2011	30/07/2012	TBC	£65*
DCTL00AF	Driver CPC Traffic Legislation Level 2	PT	01/08/2011	30/07/2012	TBC	£65*
SAFE00AF	Safed-Safe/Fuel Efficient Driving Level 2	PT	01/08/2011	30/07/2012	TBC	£75*

* There may be some financial assistance available to help towards paying for your course.

Please phone the course hotline on 01925 494400 for more information. www.warrington.ac.uk

Professional & Human Resources (management)

		Mode	Start Date	End Date	Time	Cost per year
HRC311AF	Human Resource Practice Certificate Level 3	PT	13/09/2011	29/06/2012	6-9pm	£835*
FLC311AF	ILM Certificate in First Line Management Level 3	PT	13/09/2011	29/06/2012	6-9pm	£940*
FLA311AF	ILM Award in First Line Management Level 3	PT	13/09/2011	03/12/2011	1-4pm	£425*
FLC311BF	ILM Certificate in First Line Management - Progression Level 3	PT	13/09/2011	29/06/2012	6-9pm	£685*

Public Services

		Mode	Start Date	End Date	Time	Cost per year
FTZU11AF	Public Services Fitness Boot Camp	PT	31/10/2011	25/11/2011	5.30-6.30pm	£80*
FTZU11BF	Public Services Fitness Boot Camp	PT	Various	Various	5.30-6.30pm	£80*
NNZU11AF	Public Services National Navigation	PT	05/10/2011	08/10/2011	TBC	£90*
NNZU11BF	Public Services National Navigation	PT	30/11/2011	03/12/2011	TBC	£90*

Sport, Leisure & Recreation



		Mode	Start Date	End Date	Time	Cost per year
FTC211BL	Fitness Instructing - ETM CYQ Certificate Level 2	PT	01/10/2011	11/02/2012	9-12pm	£599*
FTC211AL	Fitness Instructing - GYM CYQ Certificate Level 2	PT	06/09/2011	17/01/2012	6-9pm (sat 9-12)	£599*
FTC211CL	Fitness Instructing - Physical Activity for Children & Young People CYQ Certificate Level 2	PT	28/02/2012	28/04/2012	9-12pm	£200*
GCA211AF	Group Indoor Cycling CYQ Award Level 2	PT	02/12/2011	10/02/2012	9-5pm	£599*
ICA211AF	Instructing Circuits CYQ Award Level 2	PT	30/11/2011	10/02/2012	9-5pm	£200*
NUA311AF	Nutrition for Physical Activity Award Level 3	PT	02/11/2011	15/03/2012	6-9pm	£225*
PTC311AL	Personal Training CYQ Certificate Level 3	PT	01/10/2011	30/06/2012	9-12pm	£850*
SMC311AL	Sports Massage Therapy Certificate Level 3	PT	06/09/2011	30/06/2012	6-9pm	£599*
TBC	Young People CYQ Certificate Level 2	PT	TBC	TBC	TBC	£599*

Teaching & Learning

		Mode	Start Date	End Date	Time	Cost per year
AWA311CF	Assessing Comp in the Work Environment Award Level 3	PT	05/09/2011	29/06/2012	TBC	£395*
AWA311AF	Assessing Vocational Rel. Achievement Award Level 3	PT	05/09/2011	29/06/2012	TBC	£650*
AWC311AF	Assessing Vocational Achievement Certificate Level 3	PT	05/09/2011	29/06/2012	TBC	£110*
TBC	Children & Young Peoples Workforce Level 2	PT	05/09/2011	25/06/2012	5.30-8pm	TBC*
CCD312BL	Children & Young Peoples Workforce Diploma Level 3	PT	07/09/2011	28/11/2012	TBC	£1,065*
PTA311AF	Prepare to Teach in Lifelong Learning Sector Level 3	PT	05/09/2011	21/11/2011	Eve	£425*
PTA311BF	Prepare to Teach in Lifelong Learning Sector Level 3	PT	05/09/2011	21/11/2011	Day	£425*
PTA311CF	Prepare to Teach in Lifelong Learning Sector Level 3	PT	28/11/2011	05/03/2012	TBC	£425*
PTA311DF	Prepare to Teach in Lifelong Learning Sector Level 3	PT	28/11/2011	05/03/2012	1.15-4.15pm	£425*
AWA311BF	Principles & Practices of Assessing Award Level 3	PT	05/09/2011	29/06/2012	TBC	£395*

Teaching & Learning continued

		Mode	Start Date	End Date	Time	Cost per year
STD312AF	Specialist Support for Teaching & Learning Level 3	PT	05/09/2011	28/06/2013	5.30-8.30pm	£1,600*
STC211AL	Supporting Teaching & Learning in Schools Certificate Level 2	PT	Various	Various	5.30-8.30pm	£640*
STD311AL	Supporting Teaching & Learning in Schools Certificate Level 3	PT	08/09/2011	29/11/2012	5.30-8.30pm	£700*

Trade Union Education

		Mode	Start Date	End Date	Time	Cost per year
TUC11H1A	TUC Health & Safety Stage 1 Level 1	PT	05/09/2011	14/11/2011	9-4.30pm	Free*
TUC11H2A	TUC Health & Safety Stage 2 Level 2	PT	07/05/2012	16/07/2012	9-4.30pm	Free*
TUC11HAA	TUC Health & Safety Advanced Stage 2 Level 2	PT	03/01/2012	12/03/2012	9-4.30pm	Free*
TUC11SAA	TUC Shop Steward Advanced Level 2	PT	05/09/2011	14/11/2011	9-4.30pm	Free*
TUC11SIA	TUC Shop Steward Induction Level 1	PT	05/09/2011	14/11/2011	9-4.30pm	Free*
TUC11SLA	TUC Skills For Life Level 2	PT	05/09/2011	14/11/2011	9-4.30pm	Free*
TUC11R1A	TUC Union Reps Stage 1 Level 1	PT	05/09/2011	14/11/2011	9-4.30pm	Free*
TUC11LRA	TUC Usdaw Learning Representative Level 1	PT	05/09/2011	14/11/2011	9-4.30pm	Free*

Travel & Tourism

		Mode	Start Date	End Date	Time	Cost per year
CWC211AF	Air Cabin Crew Certificate Level 2	PT	05/09/2011	27/04/2012	9-3.15pm	£690*



Warrington Collegiate has offered me many **opportunities**, giving me an insight in to what I can achieve after my course. I have definitely matured during the course and I aim to work in the Prison Service as a Prison Officer in the future.



Toni-Anne Halsall
Public Services Diploma
Level 3



* There may be some financial assistance available to help towards paying for your course.

Apprenticeships

Apprenticeships offer an excellent way to gain a qualification whilst working full-time and are suitable for both young people and adults of any age who are already in employment. An Apprenticeship will support you in gaining both the theoretical knowledge and practical skills in your chosen area of work and lead to an industry recognised qualification. Some Apprenticeships are delivered on a day-release basis meaning that you will spend one day per week in College, whilst others are completely work-based. As an Apprentice you would be paid by your employer whilst you are training and learning, giving you the flexibility to earn as you learn.



I came to **Warrington Collegiate** as a Level 2 Plumbing student with the intention of getting an apprenticeship leading into a job. My expectations were exceeded. This year I won the regional Plumbing Apprentice of the Year, which then took me to the national final in Swindon which I also won! The tutors have always **inspired** me to push myself and raise the standards of my work. I would always **encourage** others to go into a trade as the course and skills I have gained have set me up for life. 

Kristian Poyner
Plumbing Advanced Apprenticeship
Level 3



Apprenticeships

		Mode	Start Date	End Date	Time	Cost per year**
FAAC11AA	Accountancy Apprenticeship Level 2	Flexi	01/08/2011	Various	Various	£395*
AAAC11AA	Accountancy Advanced Apprenticeship Level 3	Flexi	01/08/2011	Various	Various	£395*
HAAC11AA	Accountancy Higher Apprenticeship Level 4	Flexi	01/08/2011	Various	Various	£395*
FAHB11AA	Barbering Apprenticeship Level 2	Flexi	01/08/2011	Various	Various	£395*
FAAM11AA	Business Administration Apprenticeship Level 2	Flexi	01/08/2011	Various	Various	£395*
AAAM11AA	Business Administration Advanced Apprenticeship Level 3	Flexi	01/08/2011	Various	Various	£395*
FACC11AA	Childcare Apprenticeship Level 2	Flexi	01/08/2011	Various	Various	£395*
AACC11AA	Childcare Advanced Apprenticeship Level 3	Flexi	01/08/2011	Various	Various	£395*
FACL11AA	Cleaning & Environmental Services Apprenticeship Level 2	Flexi	01/08/2011	Various	Various	£395*
FABW11AA	Construction - Brickwork Apprenticeship Level 2	Flexi	01/08/2011	Various	Various	£395*
AABW11AA	Construction - Brickwork Advanced Apprenticeship Level 3	Flexi	01/08/2011	Various	Various	£395*
FACJ11AA	Construction - Carpentry & Joinery Apprenticeship Level 2	Flexi	01/08/2011	Various	Various	£395*
AACJ11AA	Construction - Carpentry & Joinery Advanced Apprenticeship Level 3	Flexi	01/08/2011	Various	Various	£395*
FAPD11AA	Construction -Painting & Decorating Apprenticeship Level 2	Flexi	01/08/2011	Various	Various	£395*
AAPD11AA	Construction -Painting & Decorating Advanced Apprenticeship Level 3	Flexi	01/08/2011	Various	Various	£395*
FACU11AA	Customer Service Apprenticeship Level 2	Flexi	01/08/2011	Various	Various	£395*
AACU11AA	Customer Service Advanced Apprenticeship Level 3	Flexi	01/08/2011	Various	Various	£395*
AAEI11AA	Electrical Advanced Apprenticeship Level 3	Flexi	01/08/2011	Various	Various	£395*
FAGI11AA	Gas Industry Apprenticeship Level 2	Flexi	01/08/2011	Various	Various	£395*
FAHA11AA	Hairdressing Apprenticeship Level 2	Flexi	01/08/2011	Various	Various	£395*
AAHA11AA	Hairdressing Advanced Apprenticeship Level 3	Flexi	01/08/2011	Various	Various	£395*
FAHS11AA	Health & Social Care Apprenticeship Level 2	Flexi	01/08/2011	Various	Various	£395*
AAHS11AA	Health & Social Care Advanced Apprenticeship Level 3	Flexi	01/08/2011	Various	Various	£395*
FAHC11AA	Hospitality & Catering - Professional Cookery Apprenticeship Level 2	Flexi	01/08/2011	Various	Various	£395*
AAHC11AA	Hospitality & Catering - Professional Cookery Advanced Apprenticeship Level 3	Flexi	01/08/2011	Various	Various	£395*
AAHL11AA	Hospitality & Catering - Supervision & Leadership Advanced Apprenticeship Level 3	Flexi	01/08/2011	Various	Various	£395*
FAIT11AA	IT Users Apprenticeship Level 2	Flexi	01/08/2011	Various	Various	£395*
AALO11AA	Logistics Operations Advanced Apprenticeship Level 3	Flexi	01/08/2011	Various	Various	£395*
FABN11AA	Nail Services Apprenticeship Level 2	Flexi	01/08/2011	Various	Various	£395*
FAPL11AA	Plumbing Apprenticeship Level 2	Flexi	01/08/2011	Various	Various	£395*
AAPL11AA	Plumbing Advanced Apprenticeship Level 3	Flexi	01/08/2011	Various	Various	£395*

* There may be some financial assistance available to help towards paying for your course.

Please phone the course hotline on 01925 494400 for more information. www.warrington.ac.uk

Apprenticeships

		Mode	Start Date	End Date	Time	Cost per year*
FARS11AA	Retail Apprenticeship Level 2	Flexi	01/08/2011	Various	Various	£395*
FASE11AA	Sporting Excellence - Activity Leadership Apprenticeship Level 2	Flexi	01/08/2011	Various	Various	£395*
AASE11AA	Sporting Excellence Advanced Apprenticeship Level 3	Flexi	01/08/2011	Various	Various	£395*
FATM11AA	Team Leading Apprenticeship Level 2	Flexi	01/08/2011	Various	Various	£395*
FATO11AA	Traffic Office Apprenticeship Level 2	Flexi	01/08/2011	Various	Various	£395*
FAVM11AA	Vehicle Maintenance & Repair Apprenticeship Level 2	Flexi	01/08/2011	Various	Various	£395*
AAVM11AA	Vehicle Maintenance & Repair Advanced Apprenticeship Level 3	Flexi	01/08/2011	Various	Various	£395*
FAWH11AA	Warehousing Apprenticeship Level 2	Flexi	01/08/2011	Various	Various	£395*

** plus associated Exam/Registration fees.



Warrington Collegiate has been a **fantastic** college to attend with friendly, very **supportive** tutors. The Accountancy course and college resources are of a high **quality**. As an apprentice I have completed accountancy work and progressed from an AAT Level 2 to an AAT Level 4 to earn respected qualifications.



Sean Hayes
Accountancy Higher
Apprenticeship



Higher Education & Professional Qualifications

If you would like to study for a higher level or professional qualification, the courses in this section will help you in taking the next step. Higher Education and Professional qualifications are predominantly delivered on a part-time basis giving you the flexibility to earn while you learn. Most qualifications take between one and two years to complete and are available at a variety of different levels, with the right level for you depending on your existing qualifications and experience.



Returning to full-time education was a bit scary at first but the staff at Warrington Collegiate were **warm and welcoming**. I have just been offered a place at the University of Central Lancashire to study as a Child Nurse. I also volunteer at Alder Hey hospital in my spare time.



Aimee Ormson
Access to Higher Education
Health Professionals Level 3



Access to Higher Education

		Mode	Start Date	End Date	Time	Cost per year
APD311AL	Access to Higher Education Health Professionals Level 3	F/T	19/09/2011	28/06/2012	Various	£1,170*
AHD311AL	Access to Higher Education Humanities & Social Sciences Level 3	F/T	19/09/2011	28/06/2012	9.15-3.30pm	£1,170*
ASD311AL	Access to Higher Education Social Work Level 3	F/T	19/09/2011	28/06/2012	9.15-3.30pm	£1,170*

Business & Administration

		Mode	Start Date	End Date	Time	Cost per year
ACD411AL	AAT Accounting Diploma Level 4	PT	30/08/2011	12/07/2012	Various	£1,210*
ACD412AL	AAT Accounting Diploma Level 4	PT	30/08/2011	13/07/2013	Various	£720*
BMC412AH	Business and Management HNC Level 4 (Year 1)	PT	13/09/2011	21/06/2012	6-9pm	£1,145*
BMD411AH	Business and Management HND Level 4 & 5 (Year 1)	PT	14/09/2011	21/06/2012	6-9pm	£1,145*

Computing

		Mode	Start Date	End Date	Time	Cost per year
CDCH12AH	Computing & Systems Development HNC Level 4	PT	14/09/2011	21/06/2013	9-5pm 6-9pm	£945*
CDCH12BH	Computing & Systems Development HNC Level 4	PT	12/09/2011	21/06/2013	9-5pm 6-9pm	£945*

Construction

		Mode	Start Date	End Date	Time	Cost per year
COCH12AH	Construction HNC Level 4 (2 Yrs)	PT	14/09/2011	20/06/2013	9-7pm	£945*
CODH11AH	Construction (Conversion) HND Level 4 & 5	PT	13/09/2011	19/06/2012	9-7pm	£945*

Electrical

		Mode	Start Date	End Date	Time	Cost per year
EEGH12AH	Electrical & Electronic Engineering HNC Level 4	PT	13/09/2011	21/06/2013	9-7.30pm	£945*
EEDH11AH	Electrical & Electronic Engineering (Conversion) HNC Level 4	PT	15/09/2011	21/06/2012	9-8pm	£945*

Health & Care

		Mode	Start Date	End Date	Time	Cost per year
CND412AF	Counselling Diploma Level 4	PT	15/09/2011	21/06/2013	2.15-7.30pm	£1,050*
HSN400AF	Health & Social Care NVQ Level 4	PT	01/08/2011	31/07/2012	TBC	TBC*
LMN400AF	Leadership & Management Care Services NVQ Level 4	PT	01/08/2011	31/07/2012	TBC	TBC*

Professional: Human Resources, Management & Marketing

		Mode	Start Date	End Date	Time	Cost per year
HRC511AF	Human Resource Management Level 5	PT	13/09/2011	29/06/2012	5-9pm	£1,395*
MGA411AF	ILM Award in Management Level 4	PT	13/09/2011	05/12/2011	6-9pm	£395*
MGA511AF	ILM Award in Management Level 5	PT	13/09/2011	29/06/2012	5.30-9pm	£425*
MGC411AF	ILM Certificate in Management Level 4	PT	13/09/2011	28/06/2012	5.30-9pm	£920*
MKC411AF	Marketing Professional Certificate CIM - Module 1 Marketing Essentials Level 4	PT	08/09/2011	24/11/2011	6-9pm	£395*
MKC411BF	Marketing Professional Certificate CIM - Module 2 Information & Research Level 4	PT	06/09/2011	22/11/2011	6-9pm	£395*
MKC411EF	Marketing Professional Certificate CIM - Module 3 Assess the Market Environment Level 4	PT	03/01/2012	15/05/2012	6-9pm	£395*
MKC411DF	Marketing Professional Certificate CIM - Module 4 Stakeholder Marketing Level 4	PT	05/09/2011	24/05/2012	6-9pm	£395*
MKD411AF	Marketing Professional Diploma CIM - Module 1 Marketing Planning Level 6	PT	07/09/2011	16/11/2011	6-9pm	£495*
MKD411BF	Marketing Professional Diploma CIM - Module 2 Delivering Customer Value Level 6	PT	30/11/2011	22/02/2012	6-9pm	£495*
MKD411CF	Marketing Professional Diploma CIM - Module 3 Managing Marketing Level 6	PT	07/03/2012	16/05/2012	6-9pm	£495*
MKD411DF	Marketing Professional Diploma CIM - Module 4 Project Management in Marketing Level 6	PT	06/06/2012	18/11/2013	6-9pm	£495*
TBC	Work Based & Integrative Studies, Professional Certificate in Leadership	PT	TBC	TBC	TBC	TBC*

Public Services

		Mode	Start Date	End Date	Time	Cost per year
PSCH11AH	Public Services with Criminology HNC Level 4	FT	12/09/2011	19/06/2012	9-5.30pm	£1,895*
		PT	12/09/2011	19/06/2013	5.30-9pm	£945*
PSDH12AH	Public Services with Criminology HND Level 4 & 5	FT	12/09/2011	19/06/2013	9-5.30pm	£1,895*
		PT	12/09/2011	19/06/2014	9-5.30pm	£945*

Sport

		Mode	Start Date	End Date	Time	Cost per year
SPCH12AH	Sport HNC Level 4	PT	16/09/2011	22/06/2013	9-5pm	£945*
TBC	Sports Massage Therapy Certificate Level 4	PT	08/09/2011	21/06/2013	6-9pm	TBC*

* There may be some financial assistance available to help towards paying for your course.

Teacher Training

		Mode	Start Date	End Date	Time	Cost per year
TLC411AL	Certificate in Teaching in the Lifelong Learning Sector Level 4	PT	03/10/2011	27/02/2012	5-9pm	£450*
CECH12AH	Certificate of Education in Teaching in the Learning & Skills Sectors Level 4-5 (over 2 years)	PT	19/09/2011	28/06/2013	1-5pm	£948*
TBC	Internal Quality Assurer – Training, Assessment and Quality Assurance Awards (TAQA) Level 4	PT	Various	Various	Various	£245*
TBC	Literacy Diploma Level 5	PT	09/01/2012	28/06/2012	1-5pm	£495*
TBC	Numeracy Diploma Level 5	PT	09/01/2012	28/06/2012	1-5pm	£495*
PGCH12AH	PGCE (Professional Graduate Certificate in Education) Level 6 (over 2 years)	PT	19/09/2011	28/06/2013	3-7pm	£948*

Languages & Leisure Courses

If you would like to learn a new language, a new skill or simply find out more about a subject that you are interested in, this section will help you find out about the wide range of short courses which are available. Courses are available both during the day and in the evening, and could be just what you are looking for to help you make the most of your leisure time.

“ I didn't feel nervous at all when starting the course as everybody is **friendly** and helpful. ”

Kathleen Wisedale
Internet & Email



Languages

		Mode	Start Date	End Date	Time	Cost per year
CTZB11AF	Catalan Beginners	PT	06/09/2011	15/11/2011	7-9pm	£120*
CTZP11AF	Catalan Pre-intermediate	PT	06/12/2011	06/03/2012	7-9pm	£120*
GEC211AL	English GCSE Level 2	PT	05/09/2011	29/06/2012	6-9pm	£330*
FRZB11AF	French Beginners	PT	06/09/2011	15/11/2011	7-9pm	£120*
FRZP11AF	French Pre-intermediate	PT	06/12/2011	06/03/2012	7-9pm	£120*
ILZB11AF	Italian Beginners	PT	06/09/2011	15/11/2011	7-9pm	£120*
ILZP11AF	Italian Pre-intermediate	PT	06/12/2011	06/03/2012	7-9pm	£120*
MNZB11AF	Mandarin Beginners	PT	06/09/2011	15/11/2011	7-9pm	£120*
MNZP11AF	Mandarin Pre-intermediate	PT	06/12/2011	06/03/2012	7-9pm	£120*
PUZB11AF	Portuguese Beginners	PT	06/09/2011	15/11/2011	7-9pm	£120*
PUZP11AF	Portuguese Pre-intermediate	PT	06/12/2011	06/03/2012	7-9pm	£120*
RUZB11AF	Russian Beginners	PT	06/09/2011	15/11/2011	7-9pm	£120*
RUZP11AF	Russian Pre-intermediate	PT	06/12/2011	06/03/2012	7-9pm	£120*
SPZB11AF	Spanish Beginners	PT	06/09/2011	15/11/2011	7-9pm	£120*
SPZB11BF	Spanish Beginners	PT	06/09/2011	15/11/2011	2.15-4.15pm	£120*
SPZB11CF	Spanish Beginners	PT	10/09/2011	19/11/2011	10-12pm	£120*
SPZV11AF	Spanish Conversation	PT	07/09/2011	16/11/2012	6.30-8.30pm	£120*
SPZP11AF	Spanish Pre-intermediate	PT	06/12/2011	06/03/2012	6.30-8.30pm	£120*
SPZP11BF	Spanish Pre-intermediate	PT	06/12/2011	06/03/2012	7-9pm	£120*
SPZP11CF	Spanish Pre-intermediate	PT	10/12/2011	03/03/2012	10-12pm	£120*
SPZP11DF	Spanish Pre-intermediate	PT	08/12/2011	01/03/2012	6.30-8.30pm	£120*

English for Speakers of Other Languages (ESOL)

Would you like to improve your English?

We offer a wide range of ESOL courses starting at beginner level and moving up to advanced level. We are an accredited Cambridge centre and have highly experienced and qualified staff who will be able to advise which level of course is suitable for you. You will meet lots of different people in class, make new friends and have fun while you learn.

Next classes begin in September 2011. If you are new to the college and would like to join a class you will first be invited to come along for an initial assessment. We have various assessment times throughout the year which include:

Time	Wednesday 7th and Thursday 8th September 2011	Come to one session
10am -12pm & 1pm - 3pm	Museum Street College	No need to book
6pm - 7.30pm	Winwick Road College	Bring ID/ passport/ VISA/ payment
	Wednesday 7th and Thursday 8th December 2011	Come to one session
10am -12pm & 1pm - 3pm	Museum Street College	No need to book
6pm - 7.30pm	Winwick Road College	Bring ID/ passport/ VISA/ payment

We offer Cambridge First Certificate, Proficiency, Advanced, Business English and Skills for Life courses. Some courses are for 10 weeks and some are longer. Tutors can help you decide on the best course for you at assessment.

ESOL (English for Speakers of Other Languages)

		Mode	Start Date	End Date	Time	Cost per year
ESCF11AF	English Cambridge First Certificate Level 1	PT	06/09/2011	15/05/2012	4.15-6.15pm	£400*
ESCA11DF	English Cambridge Advanced Certificate Level 2	PT	06/09/2011	15/05/2012	6.30-8.30pm	£400*
ESCF11BF	English First Certificate Fastrack Level 1	PT	04/01/2012	09/03/2012	TBA	£600*
ESCV11AF	ESOL Bec Vantage	PT	07/09/2011	16/05/2012	6.30-8.30pm	£400*
ESCP11AF	ESOL Business English - Preliminary Level 1	PT	07/09/2011	16/05/2012	12.15-2.15pm	£400*
ESCA11AL	ESOL Skills for Life (Speaking & Listening) 12 wks Entry Level 1	PT	Various	Various	Various	£110*
ESCA11BL	ESOL Skills for Life Certificate 23 wks Entry Level 1	PT	Various	Various	Various	£220*
ESCB11AL	ESOL Skills for Life (Speaking & Listening) 12 wks Entry Level 2	PT	Various	Various	Various	£110*
ESCB11BL	ESOL Skills for Life Certificate 23 wks Entry Level 2	PT	Various	Various	Various	£220*
ESCC11AL	ESOL Skills for Life (Speaking & Listening) 12 wks Entry Level 3	PT	Various	Various	Various	£110*
ESCC11BL	ESOL Skills for Life Certificate 23 wks Entry Level 3	PT	Various	Various	Various	£220*
ESC111AL	ESOL Skills for Life (Speaking & Listening) 12 wks Level 1	PT	Various	Various	Various	£110*
ESC111BL	ESOL Skills for Life Certificate 23 wks Level 1	PT	Various	Various	Various	£220*
ESC211AL	ESOL Skills for Life (Speaking & Listening) 12 wks Level 2	PT	Various	Various	Various	£110*
ESC211BL	ESOL Skills for Life Certificate 23 wks Level 2	PT	03/01/2012	26/06/2012	Various	£220*

* There may be some financial assistance available to help towards paying for your course.

Please phone the course hotline on 01925 494400 for more information. www.warrington.ac.uk

Leisure

Leisure		Mode	Start Date	End Date	Time	Cost per year
ITZB11AP	Beginners IT	PT	13/09/2011	11/10/2011	10-12pm	£30*
GUZX11AP	Guitar	PT	19/09/2011	17/10/2011	6.30-8.30pm	£30*
CLZX11AP	Clothing Alteration	PT	19/09/2011	17/10/2011	6.30-8.30pm	£30*
DPZX11AP	Cooking for Dinner Parties	PT	14/09/2011	05/10/2011	6.30-9pm	£30*
DIZX11AP	Digital Imaging	PT	12/09/2011	10/10/2011	1-3pm	£30*
PHZX11AP	Digital Photography	PT	16/09/2011	14/10/2011	10-12pm	£30*
ITZX11BP	Further IT	PT	19/09/2011	17/10/2011	6.30-8.30pm	£30*
FRZT11AP	Introduction to Floristry	PT	13/09/2011	11/10/2011	10-12pm	£30*
HTZT11AP	Introduction to Holistic Therapies	PT	19/09/2011	17/10/2011	6.30-8.30pm	£30*
HTZT11BP	Introduction to Holistic Therapies	PT	16/09/2011	14/10/2011	11-1pm	£30*
JMZX11AP	Jewellery Making	PT	19/09/2011	17/10/2011	6.30-8.30pm	£30*
JMZX11BP	Jewellery Making	PT	15/09/2011	13/10/2011	10-12pm	£30*
ITZX11AP	Next Steps IT	PT	13/09/2011	11/10/2011	1-3pm	£30*
SWZX11AP	Sew Crafty	PT	16/09/2011	14/10/2011	10-12pm	£30*
SNA111AL	Sign Language Level 1	PT	05/09/2011	29/06/2012	Various	£255*
SNC211AL	Sign Language Level 2	PT	05/09/2011	29/06/2012	Various	£380*
WCZB11AP	Watercolours for Beginners	PT	12/09/2011	10/10/2011	10-12pm	£30*

Please note more leisure courses are available throughout the year. Please phone Learner Services 01925 494494 for more details.

Please note: The information in this course guide was correct at the time of publication in June 2011. The college will endeavor to inform students at enrolment and via the college website of any substantial changes.

All the information collected is held electronically and protected by the Data Protection Act. We treat all information as confidential and do not make it available to any commercial organisation.

Chosen **your** course? Enrolling is easy ...

For more information on any of the courses in this brochure, please call 01925 494400 or call in and speak to one of our Learner Services team.

Enrolling is easy:

1. Apply on-line at www.warrington.ac.uk or call in to Learner Services at our Winwick Road campus to complete an application form.
2. For some courses you will be invited to attend an advice session prior to enrolment. We will confirm the date of the advice session on receipt of your application form.
3. For many of our courses you will be able to enrol straight away. At enrolment you will be asked to pay for your course or to make arrangements for payment (see page 5 for more information).

Learner Services is open throughout the summer as follows:

Monday: 8.30 am – 5.00 pm
Tuesday: 8.30 am – 5.00 pm
Wednesday: 8.30 am – 5.00 pm
Thursday: 8.30 am – 7.30 pm
Friday: 8.30 am – 4.30 pm

School Leaver Enrolment Day:

Thursday 25 August: 9.00 am – 8.00 pm

Main Enrolment week:

Tuesday 30 August: 9.00 am – 8.00 pm
Wednesday 31 August: 9.00 am – 8.00 pm
Thursday 1 September: 9.00 am – 8.00 pm
Friday 2 September: 9.00 am – 4.30 pm

It's **your** College - please tell us what you think . . .

Warrington Collegiate is your College and we would welcome your views about the college so that we can continue to improve the service we provide.

Please take a few minutes to complete the online survey at www.warrington.ac.uk/news_events/event and be in with a chance of winning an **iPad 2** *

The winner will be announced week commencing 5 September 2011.

* terms and conditions apply



Open Evenings at Warrington Collegiate 2011/2012

If you are thinking about enrolling on a course in the future and would like more information, why not attend one of our open evenings taking place on:

Wednesday 2 November 2011, 5-8pm

Tuesday 8 November 2011, 5-8pm

Saturday 26 November 2011, 10am-1pm

Thursday 26 January 2012, 5-8pm

Tuesday 27 March 2012, 5-8pm

Thursday 17 May 2012, 5-8pm

Tuesday 12 June, 5-8pm